

BECAUSE I MISS YOU

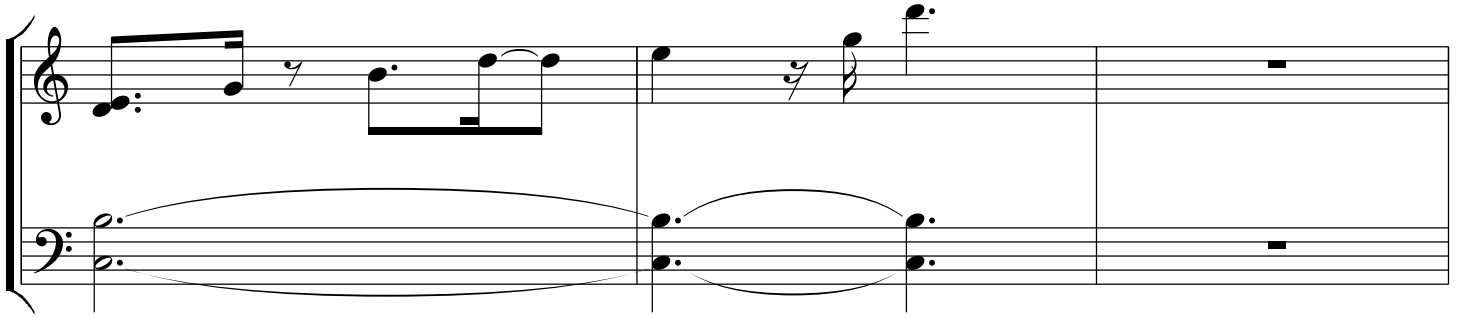

www.youtube.com/user/jgmb829
<http://jgmb829.blogspot.com>