

LOVE SONG

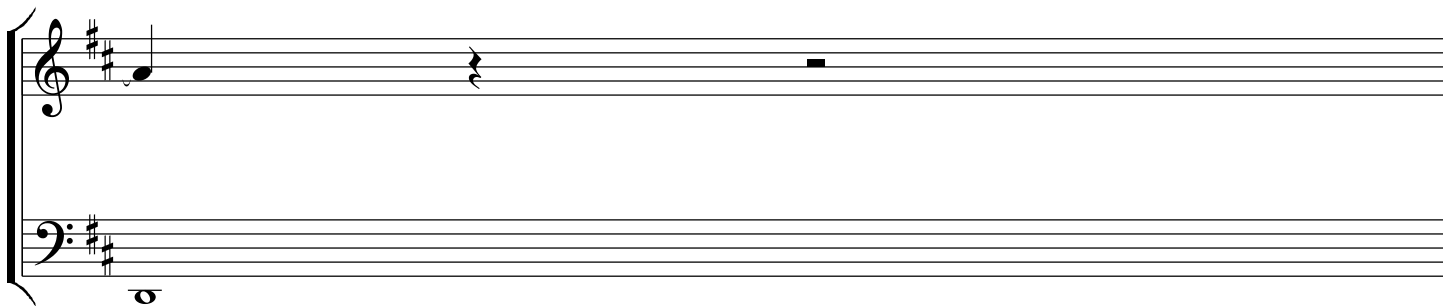

www.youtube.com/jgmb829

www.jgmb829.com